GATEMASTER SBQEDGL Bolt On Digital Exit Pushpad

Gate Locks · Gatemaster · 4 variants

PRICING

From £382.08 ex VAT

£458.50 inc VAT

4 variants available
VAT 20.00%

Product Imagery

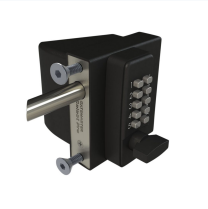

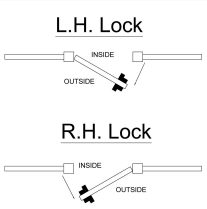

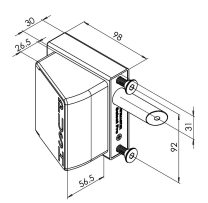

Specification Summary

Brand	Gatemaster
Product type	Gate Locks

Product Description

The Gatemaster SBQEDGL Bolt On Digital Exit Pushpad is a robust, marine-grade gate lock designed specifically for metal gates. Combining secure, coded entry with a quick-exit pushpad, it is ideal for communal areas, commercial properties, or residential gates requiring rapid, keyless egress.

On the outside, entry is gained via a mechanical digital keypad with a thumbturn, requiring a 3 to 5-digit code (offering over 500 combinations). On the inside, a green pushpad allows for a smooth, free-exit operation. The lock automatically latches shut when the gate is closed, providing reliable security.

Built to withstand harsh outdoor environments, this marine-grade lock is highly weather-resistant. It features an adjustable 16mm stainless steel latchbolt with a 20mm throw, ensuring a precise fit on site.

This lock is available in left-handed or right-handed configurations, and in versions to suit either 10mm - 30mm or 40mm - 60mm gate frames. Please select your required handing and gate frame size from the options below to ensure the correct fit for your gate.

Technical Specifications

- **Brand:** Gatemaster
- **Case Width:** 30mm
- **Overall Width:** 98mm
- **Weight:** 1.926kg
- **Latchbolt:** 16mm (adjustable length)
- **Bolt Throw:** 20mm
- **Code Length:** 3 to 5 digits (500+ combinations)
- **Operation Outside:** Thumbturn on entry of code
- **Operation Inside:** Pushpad free exit
- **Finish:** Black & Green
- **Gate Frame Size:** Options to suit 10mm to 30mm or 40mm to 60mm frames (please select below)
- **Handing:** Left Hand or Right Hand options available (please select below)

Key Features

- **Marine-Grade Durability:** Highly weather-resistant construction designed for reliable outdoor use.
- **Quick-Exit Pushpad:** Green pushpad on the inside allows for rapid, keyless egress.
- **Secure Keypad Entry:** Mechanical keypad on the outside with over 500 code combinations.
- **Adjustable Latchbolt:** 16mm stainless steel latchbolt with adjustable length for a precise fit on site.
- **Easy Bolt-On Installation:** Designed to be bolted securely in place on metal gates.
- **Complete Kit:** Supplied with bolt support plate, gate post strike plate, and fixing bolts.

Variant Specifications And Pricing

Image	Part Number	Ex VAT	Inc VAT	Attributes / Specs
	L26930	£382.08	£458.50	**Barcode:** 5055120782454 **Bolt Throw:** 20mm **Brand:** Gatemaster **Case Width:** 30mm **Code Length:** 3 To 5 Digits **Combination:** 500+ **Door Thickness:** To suit 10mm to 30mm gate frames **Finish:** Black & Green **Handed:** Left Hand **Latch:** 16mm Latchbolt **Manufacturer Reference:** SBQEDGLL01 **Operation Inside:** Pushpad Free Exit **Operation Outside:** Thumbturn On Entry Of Code **Pack Quantity:** 1 **Weight:** 1.926Kg **Width:** 98mm
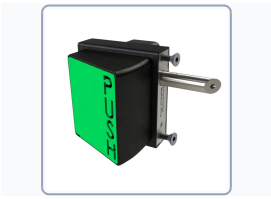	L26931	£382.08	£458.50	**Barcode:** 5055120782461 **Bolt Throw:** 20mm **Brand:** Gatemaster **Case Width:** 30mm **Code Length:** 3 To 5 Digits **Combination:** 500+ **Door Thickness:** To suit 10mm to 30mm gate frames **Finish:** Black & Green **Handed:** Right Hand **Latch:** 16mm Latchbolt **Manufacturer Reference:** SBQEDGLR01 **Operation Inside:** Pushpad Free Exit **Operation Outside:** Thumbturn On Entry Of Code **Pack Quantity:** 1 **Weight:** 1.926Kg **Width:** 98mm

Image	Part Number	Ex VAT	Inc VAT	Attributes / Specs
	L26932	£382.08	£458.50	**Barcode:** 5060910281222 **Bolt Throw:** 20mm **Brand:** Gatemaster **Case Width:** 30mm **Code Length:** 3 To 5 Digits **Combination:** 500+ **Door Thickness:** To suit 40mm to 60mm gate frames **Finish:** Black & Green **Handed:** Left Hand **Latch:** 16mm Latchbolt **Manufacturer Reference:** SBQEDGLL02 **Operation Inside:** Pushpad Free Exit **Operation Outside:** Thumbturn On Entry Of Code **Pack Quantity:** 1 **Weight:** 1.926Kg **Width:** 98mm
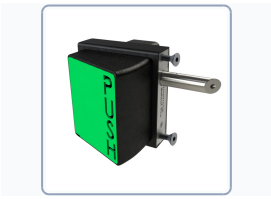	L26933	£382.08	£458.50	**Barcode:** 5060910281246 **Bolt Throw:** 20mm **Brand:** Gatemaster **Case Width:** 30mm **Code Length:** 3 To 5 Digits **Combination:** 500+ **Door Thickness:** To suit 40mm to 60mm gate frames **Finish:** Black & Green **Handed:** Right Hand **Latch:** 16mm Latchbolt **Manufacturer Reference:** SBQEDGLR02 **Operation Inside:** Pushpad Free Exit **Operation Outside:** Thumbturn On Entry Of Code **Pack Quantity:** 1 **Weight:** 1.926Kg **Width:** 98mm

Brand Profile

Gatemaster

Gatemaster is a UK manufacturer specialising in **gate locks and gate hardware** for **metal and wooden gates**, with a reputation built on one simple promise: **make it strong, make it weatherproof, and make it easy to fit** (because installers have better things to do than spend their afternoon arguing with a latch).

The company's story starts in **1995**, when founder **Simon** began making locks under the name **Signet Locks**, initially producing from his **garage in South London** before growing into a proper workshop and eventually scaling into a dedicated manufacturing operation. As the business expanded, the **manufacturing side became Gatemaster**, while **Signet** continued as the UK trading name in the same ecosystem.

Gatemaster's best-known product family is the **Superlock** series—bolt-on gate locks offered in variants like **key + handle**, **mechanical keypad (code) access**, and even **panic-exit** options—designed for heavy outdoor use and installer-friendly fitting. The company leans hard into "bolt-on simplicity": many of their locks are marketed as installable by drilling a small number of holes and fastening the unit to the gate frame.

Operationally, Gatemaster is based in **Bognor Regis, West Sussex** (with warehousing/distribution also referenced there), and the UK company record for **GATEMASTER LTD** lists its registered office at **Unit 5 Dickinson Place, Durban Road Industrial Estate, Bognor Regis, PO22 9QU**.