ASEC Zinc Plated Straight Tower Bolt

Tower · Asec · 4 variants

PRICING

From £2.40 ex VAT

£2.88 inc VAT

4 variants available
VAT 20.00%
Range: £2.40 - £4.43 ex VAT

Product Imagery

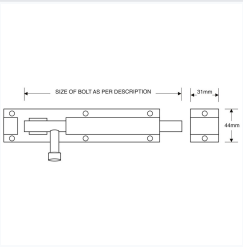

Specification Summary

Brand	Asec
Product type	Tower

Product Description

The Asec Straight Tower Bolt is a robust and reliable security solution, ideal for securing outbuildings, sheds, gates, and external doors. Designed for straightforward installation, this straight tower bolt provides a simple yet effective way to add extra security to your property.

Each bolt comes complete with fixing screws, ensuring you have everything needed for a quick and hassle-free setup. Depending on your specific application and environmental needs, this tower bolt is available in multiple finishes and lengths. You can choose between a durable zinc-plated finish or a heavy-duty galvanised finish, with lengths ranging from 75mm to 20cm to suit different door and frame sizes.

Please select your preferred finish, length, weight, and manufacturer reference from the options below to find the perfect fit for your project.

Technical Specifications

- **Brand:** Asec
- **Finish:** Zinc Plated or Galvanised (please choose from the options below)
- **Length:** 75mm, 10cm, 15cm, or 20cm (please choose from the options below)
- **Weight:** 140g, 190g, 270g, or 390g (please choose from the options below)
- **Manufacturer Reference:** AS10237, AS10238, AS3221, or AS3222 (please choose from the options below)
- **Packaging:** Visi
- **Pack Quantity:** 1

Key Features

- **Ideal for Outbuildings:** Perfect for securing shed doors, gates, and outbuilding entrances.
- **Complete Kit:** Supplied complete with fixing screws for a quick and easy installation.
- **Multiple Options:** Available in a range of sizes and finishes to suit your specific requirements.

Variant Specifications And Pricing

Image	Part Number	Ex VAT	Inc VAT	Attributes / Specs
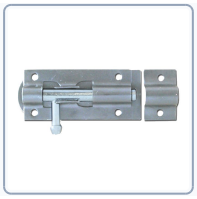	AS10237	£2.40	£2.88	**Barcode:** 5015397607058 **Brand:** Asec **Finish:** Zinc Plated **Length:** 75mm **Manufacturer Reference:** AS10237 **Pack Quantity:** 1 **Packaging:** Visi **Weight:** 140g
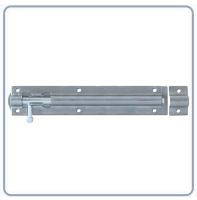	AS10238	£4.43	£5.32	**Barcode:** 5015397607065 **Brand:** Asec **Finish:** Zinc Plated **Length:** 20cm **Manufacturer Reference:** AS10238 **Pack Quantity:** 1 **Packaging:** Visi **Weight:** 390g
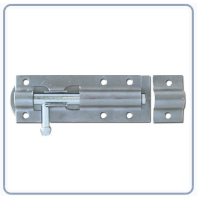	AS3221	£3.47	£4.16	**Barcode:** 5015397607553 **Brand:** Asec **Finish:** Galvanised **Length:** 10cm **Manufacturer Reference:** AS3221 **Pack Quantity:** 1 **Packaging:** Visi **Weight:** 190g
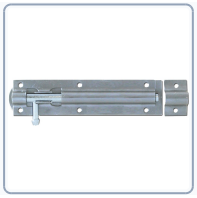	AS3222	£3.62	£4.34	**Barcode:** 5015397191021 **Brand:** Asec **Finish:** Galvanised **Length:** 15cm **Manufacturer Reference:** AS3222 **Pack Quantity:** 1 **Packaging:** Visi **Weight:** 270g

Brand Profile

Asec

ASEC is a **trade-focused security hardware brand** built around the “everyday kit” locksmiths and installers reach for, with a big emphasis on **breadth, availability, and value** rather than boutique-only spec pieces. The brand was **established in 2003** and was created specifically to **support independent retailers and security professionals** with products that *“would never become available through the large multiple retailers.”*

Where ASEC gets especially interesting (and why it tends to become a “default stock brand”) is the **scale of the range**:

- ASEC positions itself as having a portfolio of **2,000+ individual products**, described as one of the **largest ranges under a single security brand name** in the industry.
- Coverage is intentionally broad across the core trade categories: **Access Control, Architectural Hardware, Key Cutting, Locking Products, UPVC, Tools & Accessories**.

ASEC is **exclusive to Aldridge Security** (whom we distribute) in the UK trade ecosystem (Aldridge explicitly calls itself the **exclusive distributor of ASEC Security Products worldwide**). That exclusivity is a big part of the brand’s identity: it keeps the range aimed at the trade channel rather than getting diluted into mass retail.