ASEC TSA Combination Luggage Belt Lock

Combination · Asec · 1 variant

PRICING

From £12.36 ex VAT

£14.83 inc VAT

1 variant available
VAT 20.00%

Product Imagery

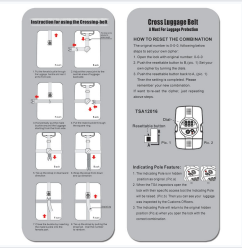

Specification Summary

Brand	Asec
Product type	Combination

Product Description

The Asec TSA Combination Luggage Belt Lock is an essential travel accessory designed to keep your baggage secure and intact during transit. Ideal for international travellers, particularly those visiting the USA, this heavy-duty luggage strap features a built-in 3-digit combination lock that conforms to Transportation Security Administration (TSA) requirements. This allows customs officials to open and inspect your luggage without damaging the lock or strap.

With a generous length of 1.9m and a wide 50mm strap, it is perfect for securing the outside of standard and large suitcases. The belt can be looped around your case or crossed to secure both edges, providing reliable protection against accidental bursting while your luggage is being handled. The resettable 3-wheel combination offers keyless convenience, allowing you to set your own memorable code.

Technical Specifications

- **Brand:** Asec
- **Manufacturer Reference:** AS10209
- **Barcode:** 5055120743264
- **Length:** 1.9m
- **Width:** 50mm
- **Finish:** Black
- **Material:** ABS Plastic buckle
- **Locking Mechanism:** 3-digit resettable combination
- **Weight:** 260g

Key Features

- **TSA Approved:** Conforms to Transportation Security Administration (TSA) requirements, allowing customs to search baggage without destroying the lock.
- **Prevents Accidental Opening:** Keeps suitcases securely closed and prevents them from accidentally bursting open whilst being moved.
- **Versatile Fitting:** Can be looped around or crossed to secure both edges of your suitcase.
- **Keyless Convenience:** Features a resettable 3-digit combination lock so you do not have to worry about carrying keys.
- **Wide Strap Design:** 50mm wide strap provides robust coverage and security for the outside of your suitcase.

Variant Specifications And Pricing

Image	Part Number	Ex VAT	Inc VAT	Attributes / Specs
	AS10209	£12.36	£14.83	**Barcode:** 5055120743264 **Boxed Quantity:** 6 **Brand:** Asec **Combination:** 3 Digit **Finish:** Black **Length:** 1.9m **Manufacturer Reference:** AS10209 **Material:** Plastic (ABS) **Pack Quantity:** 1 **Packaging:** Visi **Weight:** 260g **Width:** 50mm

Brand Profile

Asec

ASEC is a **trade-focused security hardware brand** built around the “everyday kit” locksmiths and installers reach for, with a big emphasis on **breadth, availability, and value** rather than boutique-only spec pieces. The brand was **established in 2003** and was created specifically to **support independent retailers and security professionals** with products that *“would never become available through the large multiple retailers.”*

Where ASEC gets especially interesting (and why it tends to become a “default stock brand”) is the **scale of the range**:

- ASEC positions itself as having a portfolio of **2,000+ individual products**, described as one of the **largest ranges under a single security brand name** in the industry.
- Coverage is intentionally broad across the core trade categories: **Access Control, Architectural Hardware, Key Cutting, Locking Products, UPVC, Tools & Accessories**.

ASEC is **exclusive to Aldridge Security** (whom we distribute) in the UK trade ecosystem (Aldridge explicitly calls itself the **exclusive distributor of ASEC Security Products worldwide**). That exclusivity is a big part of the brand’s identity: it keeps the range aimed at the trade channel rather than getting diluted into mass retail.