ASEC Oval Stainless Floor Door Stop

Door Stop · Asec · 1 variant

PRICING

From £11.75 ex VAT

£14.10 inc VAT

1 variant available
VAT 20.00%

Product Imagery

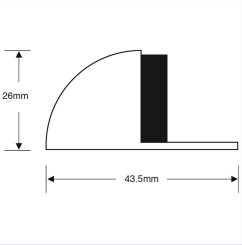

Specification Summary

Brand	Asec
Product type	Door Stop

Product Description

The Asec Oval Stainless Floor Door Stop is a practical and stylish addition to any home or commercial space. Designed to protect both your doors and walls from impact damage, this floor-mounted door stop features a classic "half-moon" oval design that blends seamlessly with modern interiors.

Crafted with a durable satin stainless steel finish, it offers excellent resistance to daily wear and tear. The door stop is designed for secure floor mounting, utilising a standard screw fixing alongside a 14mm rear fixing pin to prevent the stop from rotating or shifting out of place once installed.

Supplied as a single unit in a bagged pack, it is an ideal hardware accessory for maintaining the longevity of your interior doors and surrounding decor.

Technical Specifications

- **Brand:** Asec
- **Manufacturer Reference:** AS4542
- **Barcode:** 5055120658896
- **Finish:** Satin Stainless Steel
- **Diameter:** 43.5mm
- **Weight:** 80g
- **Fixing Pin Length:** 14mm
- **Pack Quantity:** 1
- **Packaging:** Bagged

Key Features

- **Half-Moon Design:** Low-profile oval shape prevents tripping hazards while effectively stopping doors.
- **Satin Stainless Steel Finish:** Provides a modern, clean aesthetic that complements contemporary hardware.
- **Anti-Rotation Pin:** Features a 14mm rear fixing pin to keep the door stop securely aligned.
- **Durable Construction:** Built to withstand daily impact and protect walls and doors from damage.
- **Easy Installation:** Simple floor-mounted screw fixing.

Variant Specifications And Pricing

Image	Part Number	Ex VAT	Inc VAT	Attributes / Specs
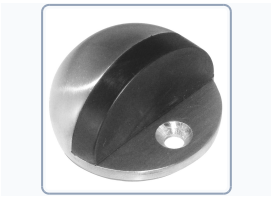	AS4542	£11.75	£14.10	**Barcode:** 5055120658896 **Brand:** Asec **Diameter:** 43.5mm **Finish:** Satin Stainless Steel **Manufacturer Reference:** AS4542 **Pack Quantity:** 1 **Packaging:** Bagged **Weight:** 80g

Brand Profile

Asec

ASEC is a **trade-focused security hardware brand** built around the “everyday kit” locksmiths and installers reach for, with a big emphasis on **breadth, availability, and value** rather than boutique-only spec pieces. The brand was **established in 2003** and was created specifically to **support independent retailers and security professionals** with products that *“would never become available through the large multiple retailers.”*

Where ASEC gets especially interesting (and why it tends to become a “default stock brand”) is the **scale of the range**:

- ASEC positions itself as having a portfolio of **2,000+ individual products**, described as one of the **largest ranges under a single security brand name** in the industry.
- Coverage is intentionally broad across the core trade categories: **Access Control, Architectural Hardware, Key Cutting, Locking Products, UPVC, Tools & Accessories**.

ASEC is **exclusive to Aldridge Security** (whom we distribute) in the UK trade ecosystem (Aldridge explicitly calls itself the **exclusive distributor of ASEC Security Products worldwide**). That exclusivity is a big part of the brand’s identity: it keeps the range aimed at the trade channel rather than getting diluted into mass retail.