ASEC LP Series Release Extension Lip

Accessory · Asec · 2 variants

PRICING

From £31.40 ex VAT

£37.68 inc VAT

2 variants available
VAT 20.00%

Product Imagery

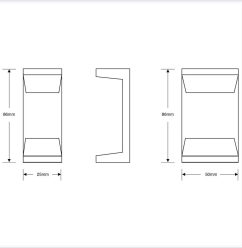

Specification Summary

Brand	Asec
Product type	Accessory

Product Description

The Asec LP Series Release Extension Lip is designed to suit the Asec range of ANSI-style electric strikes, specifically compatible with the IGEST - 10 Series. These long lip extensions are ideal for applications where a standard lip is insufficient to bridge the gap between the electric strike and the door frame, ensuring smooth and secure latching.

This extension lip features a simple screw-fit design for quick and straightforward installation. It is available in multiple widths (25mm and 50mm) and weights (450g and 890g), with corresponding manufacturer references (AS9889 and AS9891) and barcodes. Depending on the extension selected, the total release width will be either 68mm (with the 25mm lip) or 93mm (with the 50mm lip).

Please choose your required width, weight, manufacturer reference, and barcode from the options below to find the perfect fit for your installation.

Technical Specifications

- **Brand:** Asec
- **Finish:** Black
- **Compatibility:** Suits Asec IGEST - 10 Series ANSI-style electric strikes
- **Width:** 25mm or 50mm (please choose from the options below)
- **Total Release Width:** 68mm (with 25mm lip) or 93mm (with 50mm lip)
- **Weight:** 450g or 890g (please choose from the options below)
- **Manufacturer Reference:** AS9889 or AS9891 (please choose from the options below)
- **Barcode:** 5055120686202 or 5055120686226 (please choose from the options below)
- **Pack Quantity:** 1
- **Packaging:** Boxed

Key Features

- **ANSI Strike Compatibility:** Specifically designed to suit the Asec range of ANSI-style electric strikes (IGEST - 10 Series).
- **Extended Lip Design:** Ideal for bridging larger gaps between the electric strike and the door frame.
- **Easy Installation:** Features a convenient screw-fit design for quick and secure mounting.
- **Multiple Sizes Available:** Choose between 25mm and 50mm widths to suit your specific door frame requirements.

Variant Specifications And Pricing

Image	Part Number	Ex VAT	Inc VAT	Attributes / Specs
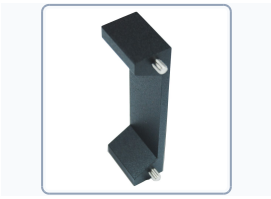	AS9889	£31.40	£37.68	**Barcode:** 5055120686202 **Brand:** Asec **Finish:** Black **Manufacturer Reference:** AS9889 **Pack Quantity:** 1 **Packaging:** Boxed **Suits Product:** IGEST - 10 Series **Weight:** 450g **Width:** 25mm
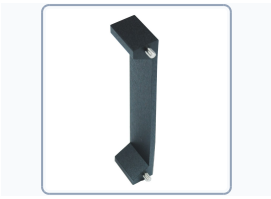	AS9891	£31.40	£37.68	**Barcode:** 5055120686226 **Brand:** Asec **Finish:** Black **Manufacturer Reference:** AS9891 **Pack Quantity:** 1 **Packaging:** Boxed **Suits Product:** IGEST - 10 Series **Weight:** 890g **Width:** 50mm

Brand Profile

Asec

ASEC is a **trade-focused security hardware brand** built around the “everyday kit” locksmiths and installers reach for, with a big emphasis on **breadth, availability, and value** rather than boutique-only spec pieces. The brand was **established in 2003** and was created specifically to **support independent retailers and security professionals** with products that *“would never become available through the large multiple retailers.”*

Where ASEC gets especially interesting (and why it tends to become a “default stock brand”) is the **scale of the range**:

- ASEC positions itself as having a portfolio of **2,000+ individual products**, described as one of the **largest ranges under a single security brand name** in the industry.
- Coverage is intentionally broad across the core trade categories: **Access Control, Architectural Hardware, Key Cutting, Locking Products, UPVC, Tools & Accessories**.

ASEC is **exclusive to Aldridge Security** (whom we distribute) in the UK trade ecosystem (Aldridge explicitly calls itself the **exclusive distributor of ASEC Security Products worldwide**). That exclusivity is a big part of the brand’s identity: it keeps the range aimed at the trade channel rather than getting diluted into mass retail.