ASEC Exit Button Cover Stainless Steel

Accessory · Asec · 2 variants

PRICING

From £32.60 ex VAT

£39.12 inc VAT

2 variants available
VAT 20.00%
Range: £32.60 - £42.90 ex VAT

Product Imagery

Specification Summary

Brand	Asec
Product type	Accessory

Product Description

The Asec Stainless Steel Exit Button Cover is a robust, surface-mounted protective shroud designed to shield surface-fitted exit buttons. This durable cover helps protect the button from outdoor elements and prevents accidental activation, ensuring reliable operation in busy or exposed environments.

Manufactured from high-quality stainless steel, this protective cover is available in multiple options to suit your installation requirements. You can choose between a blank cover with no wording or a version engraved with the "Press To Exit" legend. Please select your preferred legend, manufacturer reference, and barcode from the options below.

Technical Specifications

- **Width:** 140mm
- **Height:** 120mm
- **Depth:** 100mm
- **Material:** Stainless Steel
- **Fitting:** Surface Mounted
- **Pack Quantity:** 1
- **Weight:** 300g
- **Legend Options:** Blank - No wording or Press To Exit (please choose from the options below)
- **Manufacturer Reference:** AS12382 or AS12383 (please choose from the options below)
- **Barcode:** 5056240147215 or 5056240147222 (please choose from the options below)

Key Features

- **Weather Protection:** Shields surface-fitted exit buttons from outdoor elements and harsh weather conditions.
- **Accidental Activation Prevention:** Shroud design helps prevent accidental presses or tampering.
- **Durable Construction:** Made from high-quality, corrosion-resistant stainless steel for long-lasting performance.
- **Versatile Options:** Available with or without engraved wording to match your specific access control setup.
- **Easy Surface Mounting:** Designed for quick and straightforward installation over existing surface-fitted buttons.

Variant Specifications And Pricing

Image	Part Number	Ex VAT	Inc VAT	Attributes / Specs
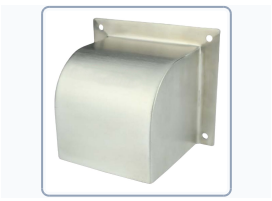	AS12382	£32.60	£39.12	**Barcode:** 5056240147215 **Brand:** Asec **Depth:** 100mm **Finish:** Stainless Steel **Fitting:** Surface **Height:** 120mm **Legend:** Blank - No wording **Manufacturer Reference:** AS12382 **Material:** Steel (Stainless) **Pack Quantity:** 1 **Weight:** 300g **Width:** 14cm
	AS12383	£42.90	£51.48	**Barcode:** 5056240147222 **Brand:** Asec **Depth:** 100mm **Finish:** Stainless Steel **Fitting:** Surface **Height:** 120mm **Legend:** Press To Exit **Manufacturer Reference:** AS12383 **Material:** Steel (Stainless) **Pack Quantity:** 1 **Weight:** 300g **Width:** 14cm

Brand Profile

Asec

ASEC is a **trade-focused security hardware brand** built around the “everyday kit” locksmiths and installers reach for, with a big emphasis on **breadth, availability, and value** rather than boutique-only spec pieces. The brand was **established in 2003** and was created specifically to **support independent retailers and security professionals** with products that *“would never become available through the large multiple retailers.”*

Where ASEC gets especially interesting (and why it tends to become a “default stock brand”) is the **scale of the range**:

- ASEC positions itself as having a portfolio of **2,000+ individual products**, described as one of the **largest ranges under a single security brand name** in the industry.
- Coverage is intentionally broad across the core trade categories: **Access Control, Architectural Hardware, Key Cutting, Locking Products, UPVC, Tools & Accessories**.

ASEC is **exclusive to Aldridge Security** (whom we distribute) in the UK trade ecosystem (Aldridge explicitly calls itself the **exclusive distributor of ASEC Security Products worldwide**). That exclusivity is a big part of the brand’s identity: it keeps the range aimed at the trade channel rather than getting diluted into mass retail.