ASEC Euro / Oval Nightlatch Case

Nightlatches · Asec · 2 variants

PRICING

From £89.52 ex VAT

£107.42 inc VAT

2 variants available
VAT 20.00%

Product Imagery

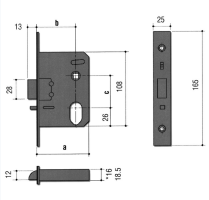

Specification Summary

Brand	Asec
Product type	Nightlatches

Product Description

The Asec Euro / Oval Nightlatch Case is a highly versatile, dual-profile mortice nightlatch case designed to accommodate either Euro or Oval profile cylinders. Out of the box, the case is configured for Euro cylinders with a wrap-around conversion plate held securely by three machine screws. To switch to an Oval cylinder, simply remove the three screws and slide the plate off.

This nightlatch case is ideal for access control applications, featuring an anti-thrust device for enhanced security and a field-reversible latch bolt to suit both left and right-handed doors. It also includes an integral knurled wheel roller to hold the latch in a retracted position, enabling a convenient passage mode when required.

Supplied complete with a box strike, faceplate, fitting instructions (including a scale template), and all necessary fixings, this robust steel case is backed by a 10-year manufacturer's guarantee.

This product is available in multiple finishes, weights, and manufacturer references. Please choose your preferred option from the selection below.

Technical Specifications

- **Backset:** 57mm
- **Case Depth:** 76mm
- **Case Height:** 108mm
- **Centres:** 48mm
- **Forend Length:** 165mm
- **Forend Width:** 25mm
- **Handing:** Reversible
- **Mechanism:** Euro / Oval Cylinder
- **Case Finish:** Gold
- **Finish / Forend Finish:** Polished Brass or Stainless Steel (please choose from the options below)
- **Weight:** 740g or 760g (please choose from the options below)
- **Manufacturer Reference:** AS1094 or AS1095 (please choose from the options below)
- **Barcode:** 5010564601563 or 5010564601570 (please choose from the options below)

Key Features

- **Dual Profile Compatibility:** Easily converts to suit either Euro or Oval profile cylinders by removing the three-screw wrap-around plate.
- **Passage Mode:** Integral knurled wheel roller holds the latch in the retracted position for free passage.
- **Reversible Latchbolt:** Field-reversible latch bolt makes it suitable for both left and right-handed doors.
- **Access Control Ready:** Fitted with an anti-thrust device, making it ideal for integration with access control systems.
- **Complete Kit:** Supplied with a box strike, faceplate, full fitting instructions (including a scale template), and all fixings.
- **10-Year Guarantee:** Backed by a 10-year manufacturer's guarantee for peace of mind.

Variant Specifications And Pricing

Image	Part Number	Ex VAT	Inc VAT	Attributes / Specs
	AS1094	£89.52	£107.42	**Backset:** 57mm **Barcode:** 5010564601563 **Brand:** Asec **Case Depth:** 76mm **Case Finish:** Gold **Case Height:** 108mm **Centres:** 48mm **Finish:** Stainless Steel **Forend Finish:** Stainless Steel **Forend Length:** 165mm **Forend Width:** 25mm **Guarantee:** 10 Year **Handed:** Reversible **Manufacturer Reference:** AS1094 **Mechanism:** Euro / Oval Cylinder **Pack Quantity:** 1 **Packaging:** Boxed **Weight:** 740g
	AS1095	£89.52	£107.42	**Backset:** 57mm **Barcode:** 5010564601570 **Brand:** Asec **Case Depth:** 76mm **Case Finish:** Gold **Case Height:** 108mm **Centres:** 48mm **Finish:** Polished Brass **Forend Finish:** Polished Brass **Forend Length:** 165mm **Forend Width:** 25mm **Guarantee:** 10 Year **Handed:** Reversible **Manufacturer Reference:** AS1095 **Mechanism:** Euro / Oval Cylinder **Pack Quantity:** 1 **Packaging:** Boxed **Weight:** 760g

Brand Profile

Asec

ASEC is a **trade-focused security hardware brand** built around the “everyday kit” locksmiths and installers reach for, with a big emphasis on **breadth, availability, and value** rather than boutique-only spec pieces. The brand was **established in 2003** and was created specifically to **support independent retailers and security professionals** with products that *“would never become available through the large multiple retailers.”*

Where ASEC gets especially interesting (and why it tends to become a “default stock brand”) is the **scale of the range**:

- ASEC positions itself as having a portfolio of **2,000+ individual products**, described as one of the **largest ranges under a single security brand name** in the industry.
- Coverage is intentionally broad across the core trade categories: **Access Control, Architectural Hardware, Key Cutting, Locking Products, UPVC, Tools & Accessories**.

ASEC is **exclusive to Aldridge Security** (whom we distribute) in the UK trade ecosystem (Aldridge explicitly calls itself the **exclusive distributor of ASEC Security Products worldwide**). That exclusivity is a big part of the brand’s identity: it keeps the range aimed at the trade channel rather than getting diluted into mass retail.