ASEC Aluminium Necked Barrel Bolt

Necked · Asec · 2 variants

PRICING

From £3.26 ex VAT

£3.91 inc VAT

2 variants available
VAT 20.00%
Range: £3.26 - £3.73 ex VAT

Product Imagery

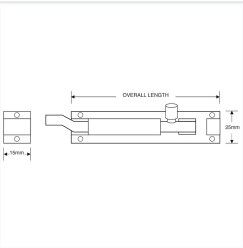

Specification Summary

Brand	Asec
Product type	Necked

Product Description

The Asec Aluminium Necked Barrel Bolt is a traditional and reliable solution for securing doors, cupboards, or cabinets from the inside. Featuring a cranked (necked) design, this bolt is specifically engineered for offset surfaces, recessed doors, or outward-opening doors where a standard straight barrel bolt cannot align.

Constructed from lightweight yet durable anodised aluminium, this bolt offers a clean, modern appearance that blends seamlessly with various interior decors. It is supplied in Visi carded packaging and comes pre-packed with all the necessary fixing screws for a quick and straightforward installation.

This versatile barrel bolt is available in multiple lengths and weights to suit your specific installation requirements. Please choose from the available options below to select the ideal size and manufacturer reference for your project.

Technical Specifications

- **Brand:** Asec
- **Finish:** Anodised Aluminium
- **Length:** 76mm or 10.2cm (please choose from the options below)
- **Width:** 25mm
- **Weight:** 40g or 52g (dependent on length)
- **Manufacturer Reference:** AS3384 or AS3385 (please choose from the options below)
- **Pack Quantity:** 1
- **Packaging:** Visi (carded)

Key Features

- **Necked Design:** Cranked offset shape is ideal for recessed doors, outward-opening doors, and mismatched or offset surfaces.
- **Anodised Aluminium Finish:** Provides a clean, modern, and corrosion-resistant finish suitable for internal doors and cupboards.
- **Complete with Fixings:** Pre-packed with matching screws for a hassle-free installation.
- **Inside Security:** A simple and effective traditional method for securing doors or adding privacy from the inside.
- **Multiple Sizes Available:** Choose between 76mm and 10.2cm lengths to match your door's dimensions.

Variant Specifications And Pricing

Image	Part Number	Ex VAT	Inc VAT	Attributes / Specs
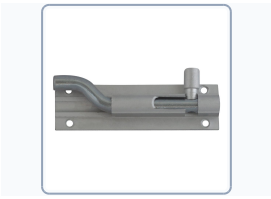	AS3384	£3.26	£3.91	**Barcode:** 5032968195707 **Brand:** Asec **Finish:** Anodised Aluminium **Length:** 76mm **Manufacturer Reference:** AS3384 **Pack Quantity:** 1 **Packaging:** Visi **Weight:** 40g **Width:** 25mm
	AS3385	£3.73	£4.48	**Barcode:** 5032968125803 **Brand:** Asec **Finish:** Anodised Aluminium **Length:** 10.2cm **Manufacturer Reference:** AS3385 **Pack Quantity:** 1 **Packaging:** Visi **Weight:** 52g **Width:** 25mm

Brand Profile

Asec

ASEC is a **trade-focused security hardware brand** built around the “everyday kit” locksmiths and installers reach for, with a big emphasis on **breadth, availability, and value** rather than boutique-only spec pieces. The brand was **established in 2003** and was created specifically to **support independent retailers and security professionals** with products that *“would never become available through the large multiple retailers.”*

Where ASEC gets especially interesting (and why it tends to become a “default stock brand”) is the **scale of the range**:

- ASEC positions itself as having a portfolio of **2,000+ individual products**, described as one of the **largest ranges under a single security brand name** in the industry.
- Coverage is intentionally broad across the core trade categories: **Access Control, Architectural Hardware, Key Cutting, Locking Products, UPVC, Tools & Accessories**.

ASEC is **exclusive to Aldridge Security** (whom we distribute) in the UK trade ecosystem (Aldridge explicitly calls itself the **exclusive distributor of ASEC Security Products worldwide**). That exclusivity is a big part of the brand’s identity: it keeps the range aimed at the trade channel rather than getting diluted into mass retail.